

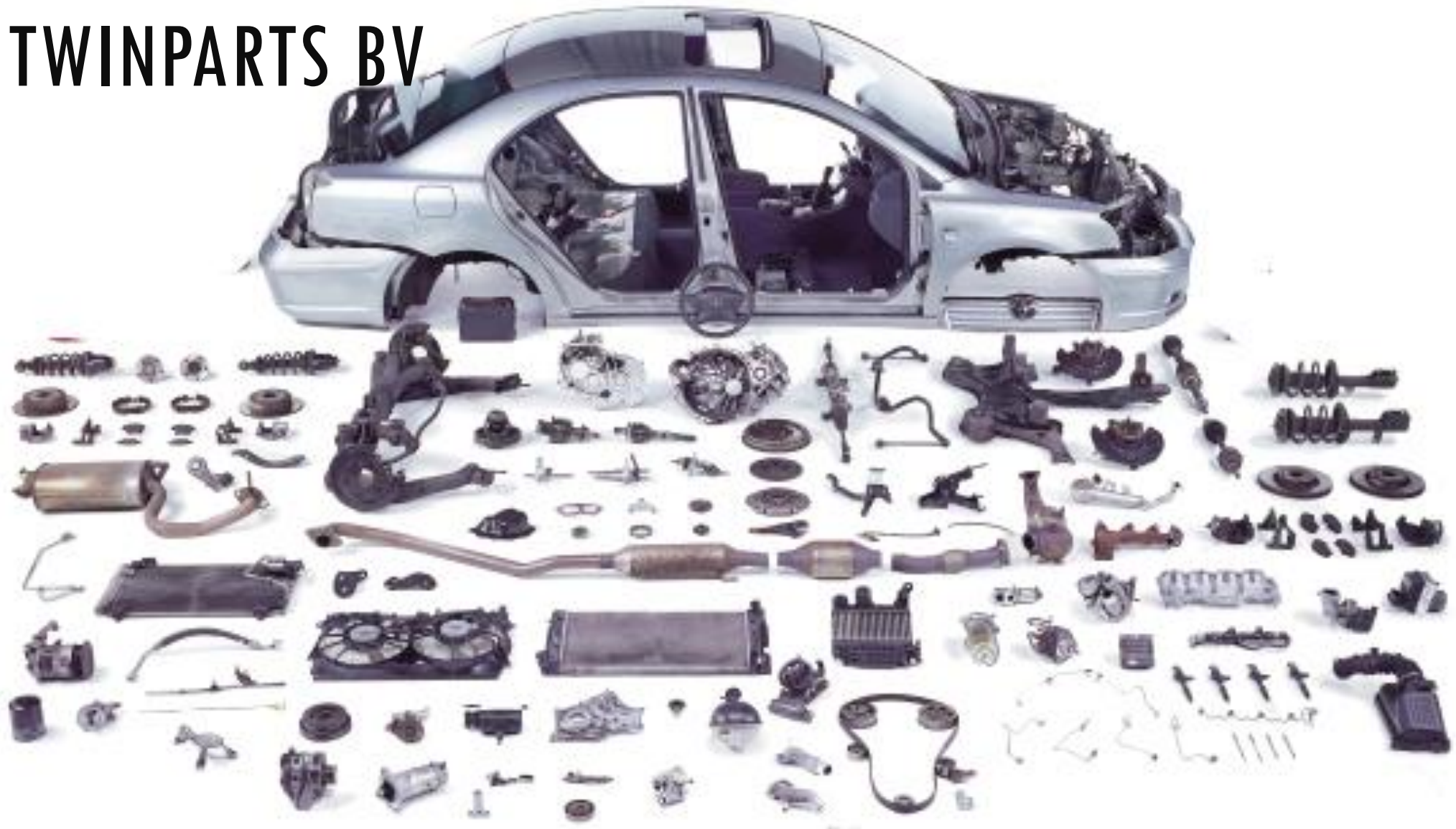

TWINPARTS BV — AFDELINGEN (OU'S) & MEDEWERKERS (USERS)

HW Hilgersom

TWINPARTS BV

OBJECTEN IN ACTIVE DIRECTORY

<u>Echte wereld</u>	Domain	<u>Voorbeeld</u>
<u>Organisatie</u>	Forest/Domain	TwinParts.nl (<u>niet aanmaken!</u>)
<u>Afdeling</u>	Organizational Unit (OU)	<u>TPVerkoop</u>
<u>Functie</u>	Global Group	<u>GG_TPVerkoper</u> <u>GG_TPInkoper</u> <u>GG_TPMagazijnmedewerker</u> Of: <u>GG_TPVerkoop</u> <u>GG_TPInkoop</u> <u>GG_TPMagazijn</u>
<u>Medewerker</u>	User Account	Martin <u>Magazijn (MarMag)</u>
<u>Computer</u>	Computer Account	TPWS10
<u>Afdelingsmap</u>	Published Shared Folder	

Het organogram van TwinParts BV

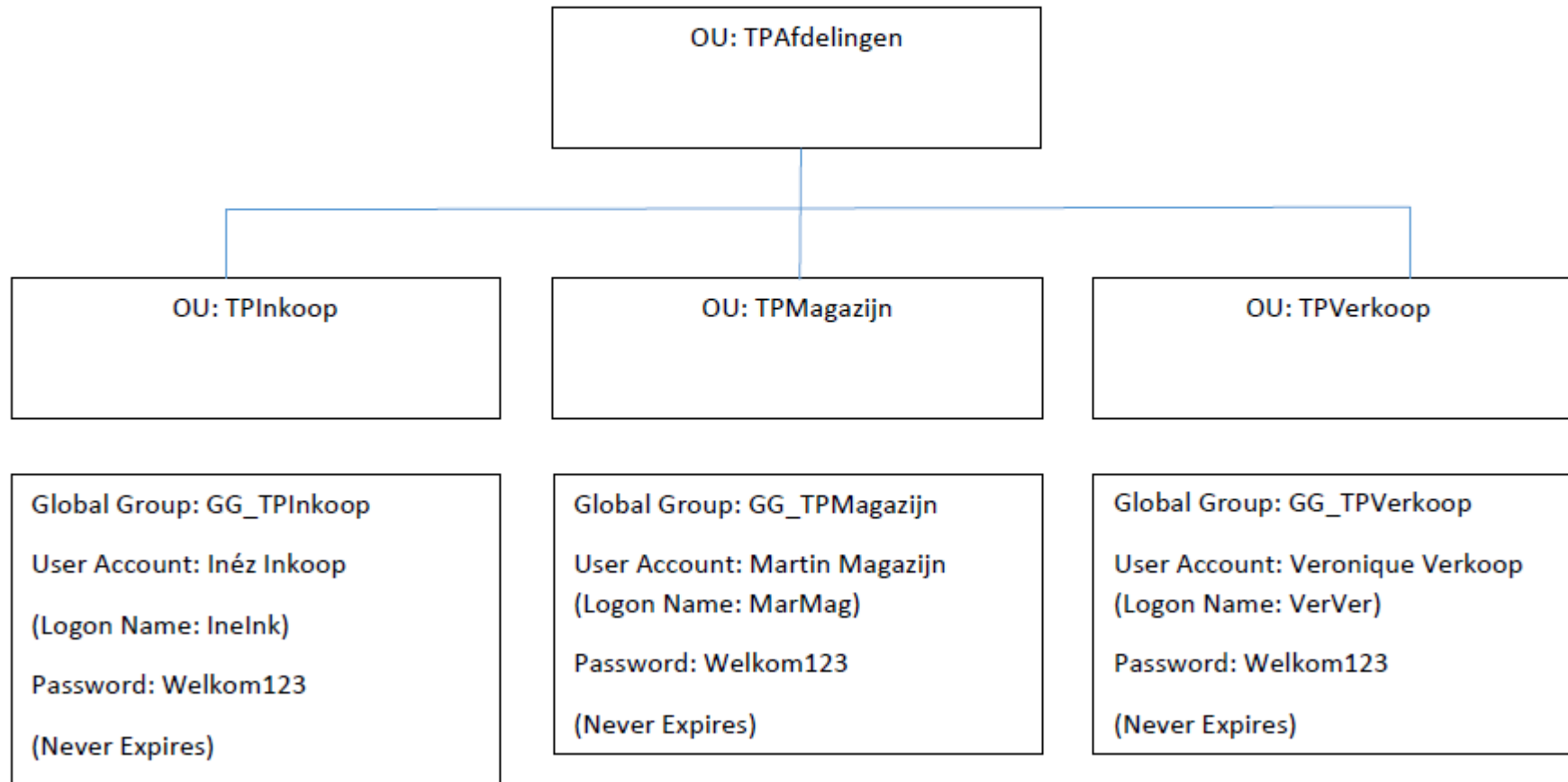

ACTIVE DIRECTORY USERS AND COMPUTERS

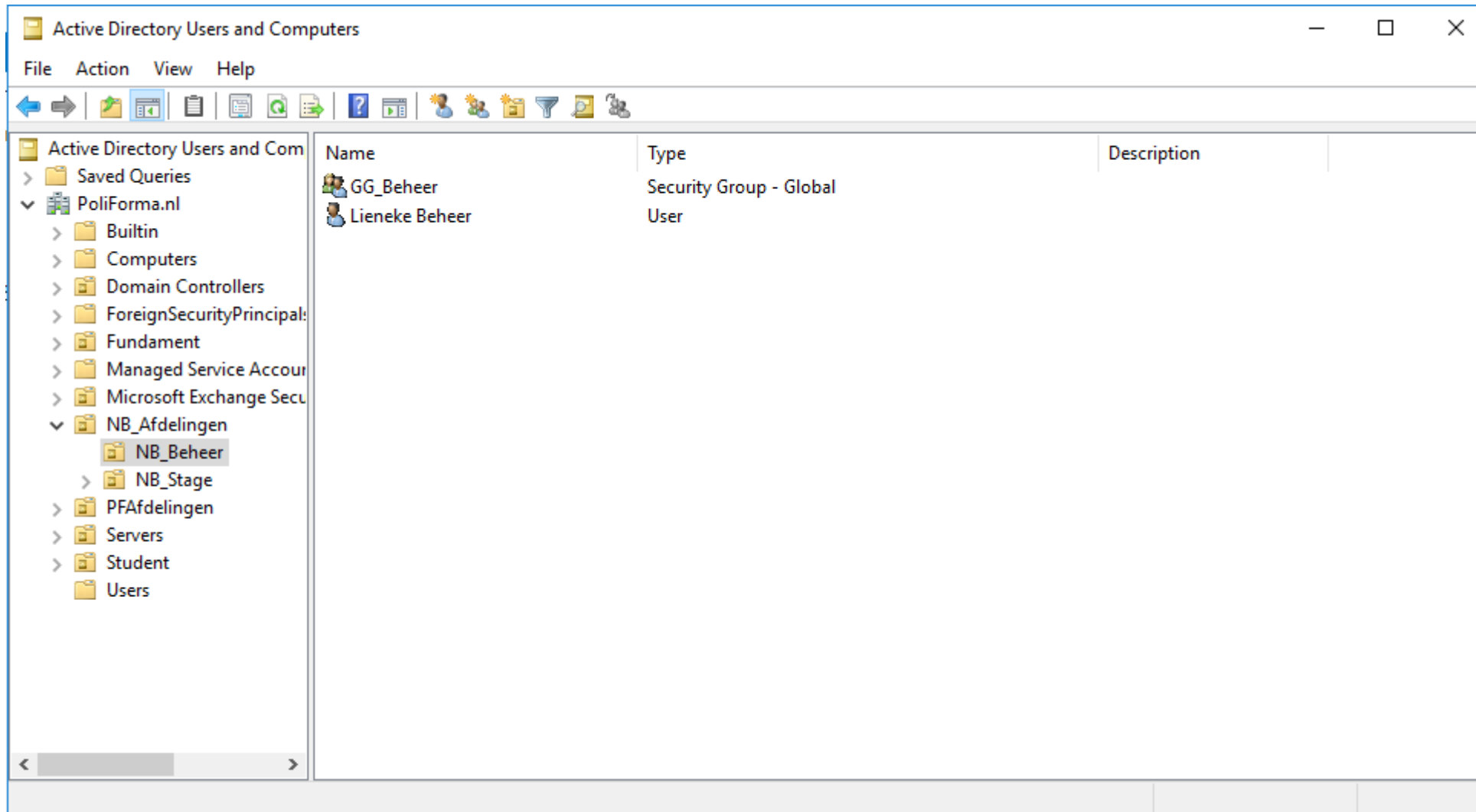

Name	Type	Description
GG_Beheer	Security Group - Global	
Lieneke Beheer	User	

NEW ORGANIZATIONAL UNIT ...

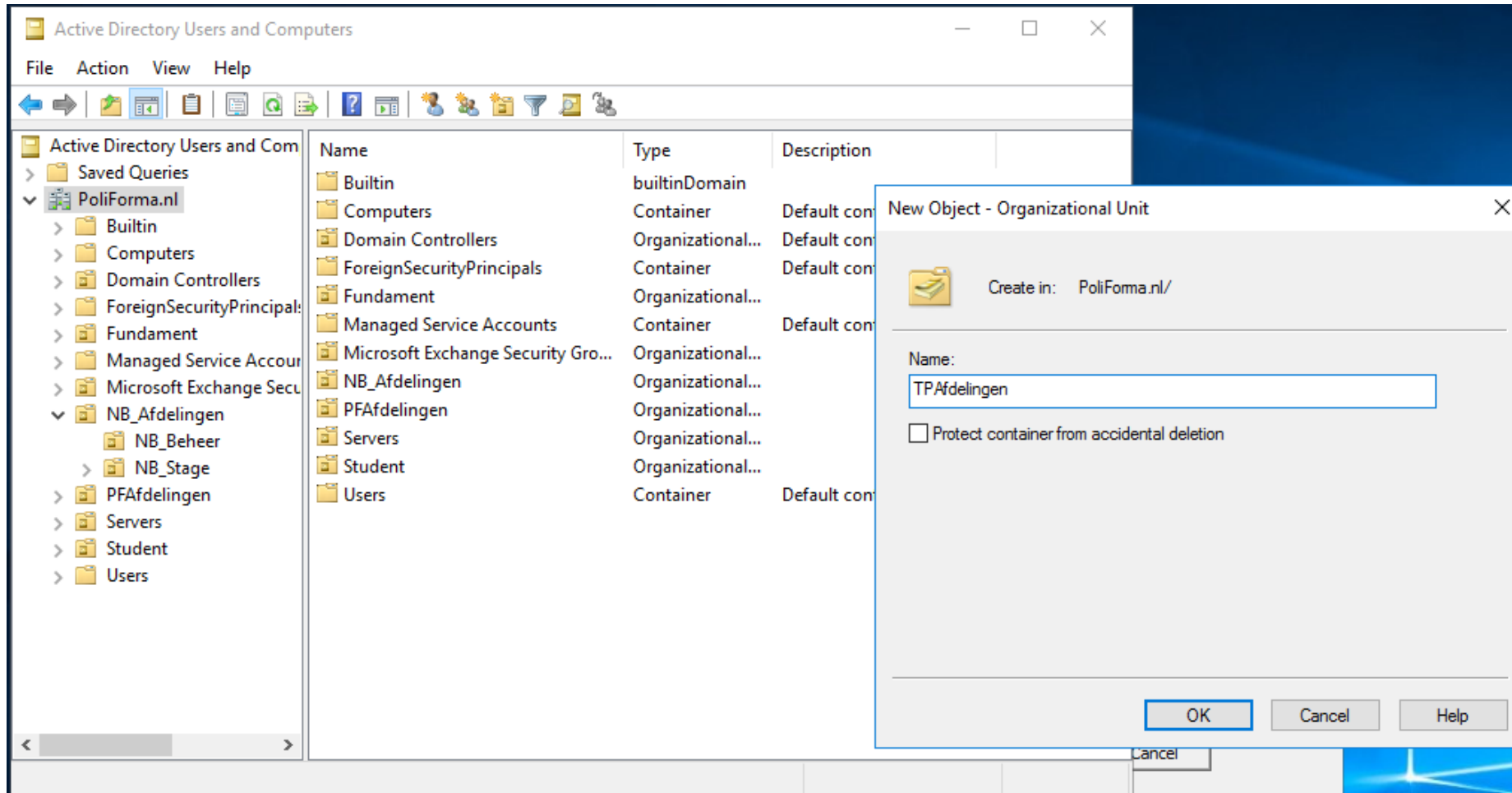

NEW GROUP ...

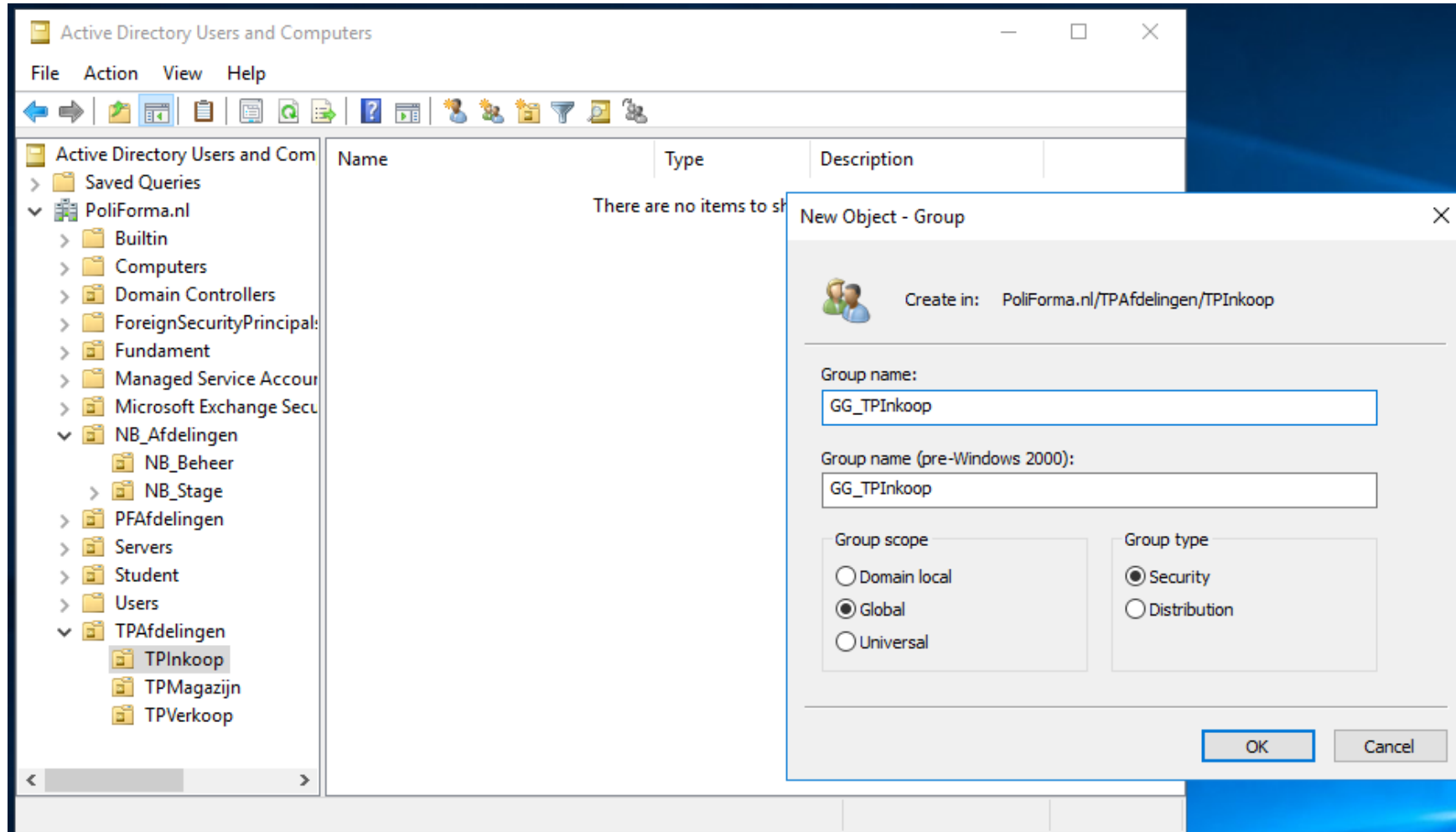

NEW USER ...

Name	Type	Description
GG_TPInkoop	Security Group...	

New Object - User

Create in: PoliFoma.nl/TPAfdelingen/TPInkoop

First name: Inez Initials:

Last name: Inkoop

Full name: Inez Inkoop

User logon name: IneInk @PoliFoma.nl

User logon name (pre-Windows 2000): POLIFORMA\ IneInk

< Back Next > Cancel

NEW USER (2) ...

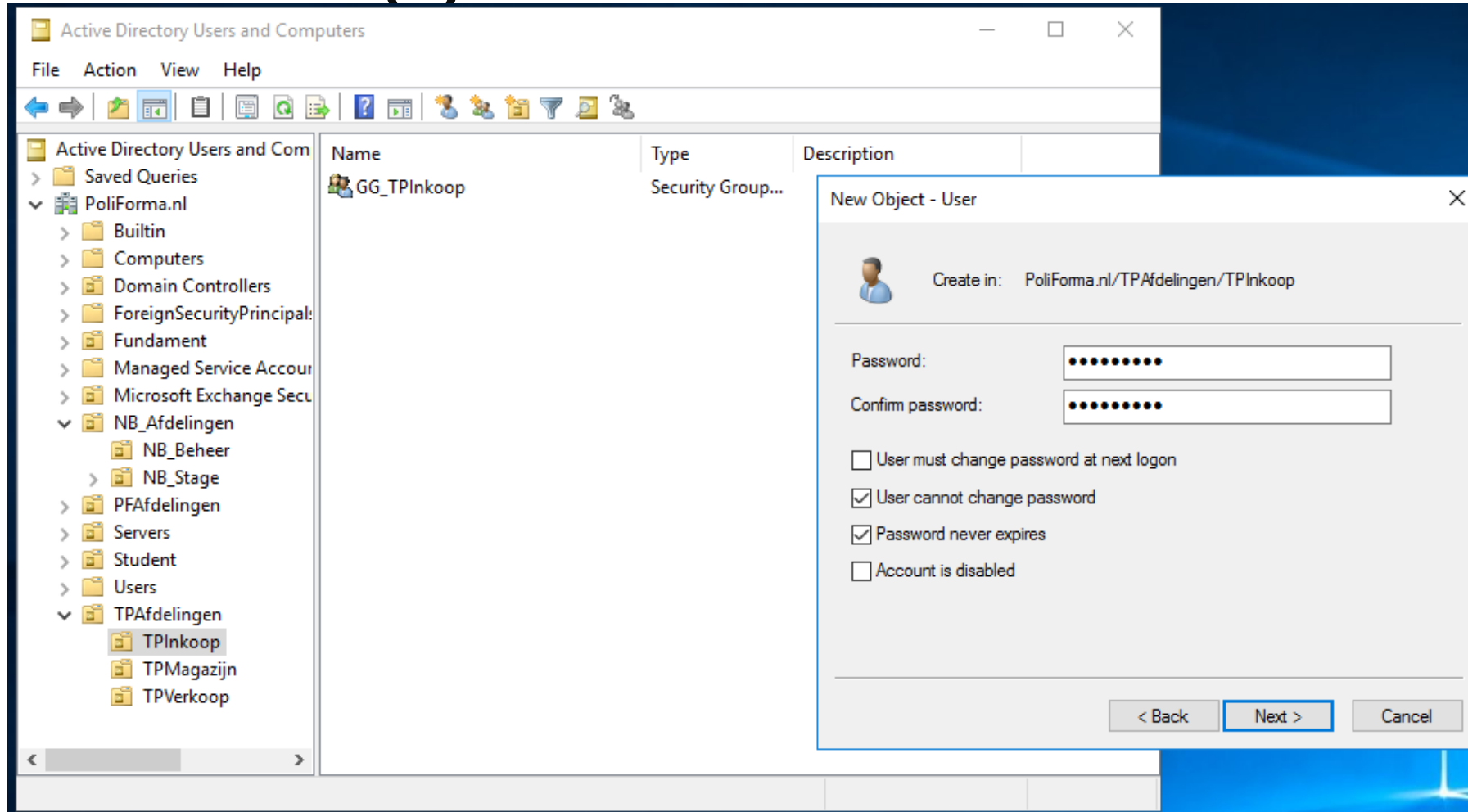

MEMBER OF ...

Name	Active Directory Domain Services Folder
Domain Users	PoliForma.nl/Users
GG_TPIkoop	PoliForma.nl/TPA/delingen/TPInkoop

Primary group: Domain Users

Set Primary Group: There is no need to change Primary group unless you have Macintosh clients or POSIX-compliant applications.

Buttons: Add..., Remove, OK, Cancel, Apply, Help

TEST IT ...

